

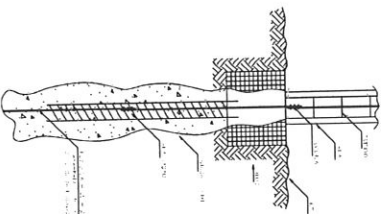

**PREFEITURA DE
SÃO JOÃO DA PONTE**

CNPJ: 16.928.483/0001-29
Praça Olímpio Campos, nº 128 - centro
São João da Ponte - MG
CEP: 39.430-000

- PROJETOS ELETRICO



1 DET. ATERRAMENTO NAS FUNDAÇÕES

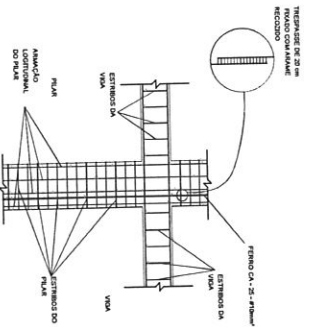

2 DET. DAS DESCIDAS (SPDA)

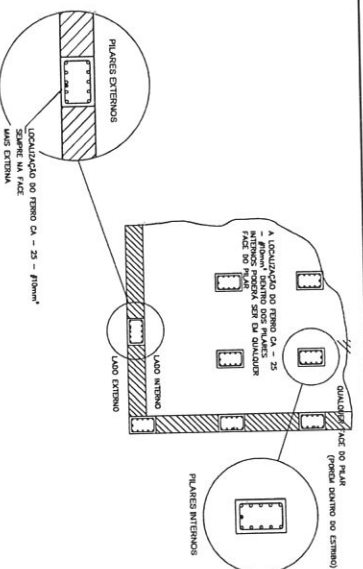

3 LOCALIZAÇÃO DOS FERROS CA - 25 - #10mm² NOS PILARES INTERNOS E EXTERNOS

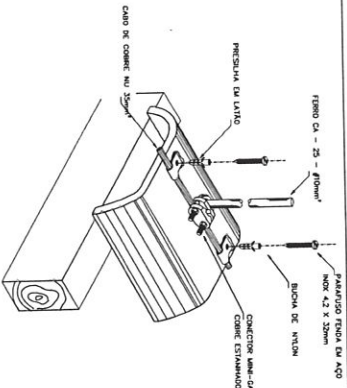

4 DET. FIXAÇÃO DO CABO NA TELHA CERÂMICA

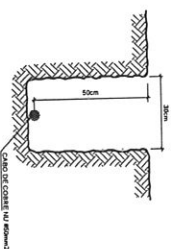

5 VALA CABOS DA MALHA DE ATERRAM.

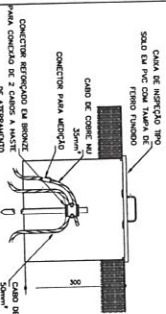

6 DET. - CAIXA DE INSPEÇÃO

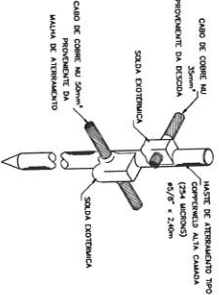

7 DET. - HASTE DE ATERRAMENTO

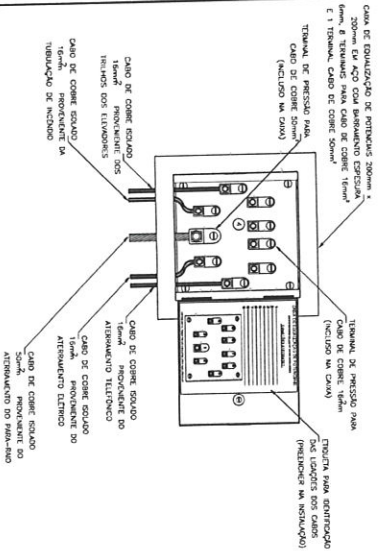

8 EX. DE LIGAÇÕES POSSÍVEIS NA CAIXA DE EQUILIBRAÇÃO (LEPTAP)

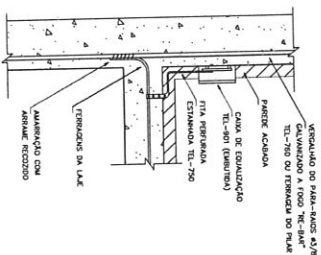

9 DET. DE INTERLIGAÇÃO DA CAIXA DE EQUILIBRAÇÃO

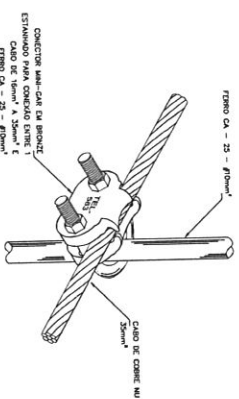

10 DET. UNIÃO MALHA DE COBRE NÚ E O FERRO CA - 25 - #10mm²

